

2025 VEHICLE ACCESS INFORMATION – DURHAM STREET METHODIST CHURCH

PLEASE FOLLOW THE INSTRUCTIONS OF ALL TRAFFIC MANAGEMENT STAFF AND EVENT MARSHALS AT ALL TIMES.

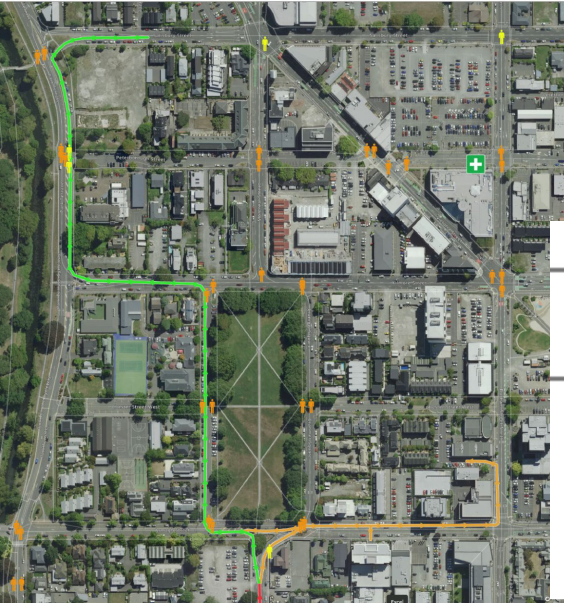

2025 Workforce



2025 Traffic Controllers



2025 Course Marshals



Authorised Vehicle Routes



Authorised Vehicle Entry



Authorised Vehicle Exit



Aldersgate Route



ROAD CLOSURES WILL BE IN PLACE FROM **4:00AM TO 3:00PM ON SUNDAY 13 APRIL 2025** TO SUPPORT THE SAFE OPERATION OF THE 2025 CHRISTCHURCH MARATHON

DURHAM STREET METHODIST CHURCH ACCESS ROUTE:

- **ENTER** ROAD CLOSURE AREA FROM THE EAST VIA TUAM STREET / DURHAM STREET / OXFORD TERRACE / MONTREAL STREET.

A TRAFFIC MANAGEMENT STAFF MEMBER WILL ALLOW YOU INTO THE CLOSURE AT THE CONTROLLED CROSSING POINT.

ONCE AT THE MANAGED CLOSURE POINTS, PLEASE TURN HAZARD LIGHTS ON, DRIVE SLOWLY AND DISPLAY ANY PASS PROVIDED TO YOU

HEAD NORTH ALONG MONTREAL STREET, **TURN RIGHT** ON TO ARMAGH STREET.

- **TURN LEFT** ON TO DURHAM STREET AND INTO YOUR CARPARK.
- **EXIT** BY TURNING RIGHT ON TO DURHAM STREET, RIGHT ONTO ARMAGH STREET, GO AROUND CRANMER SQUARE, LEFT ON TO KILMORE STREET, RIGHT ON TO PARK TERRACE AND RIGHT ON TO SALISBURY STREET.

BETWEEN 7:00AM – 10:00AM THERE MAY BE DELAYS ENTERING/EXITING DUE TO THE VOLUME OF RUNNERS



